



UNITY BROKERS LTD.

"PROGRESSIVE TOWER" (5TH FLOOR), 1837, SK. MUJIB ROAD, AGRABAD C/A, CHATTOGRAM-4100
 PHONE : 02333320692, 02333310954, Fax : +88-02333310954, E-mail : muradofbdesh@gmail.com, unity.brokers@gmail.com

Tea Market Report

MARKET REPORT ON SALE NO 22 HELD ON OCTOBER 07, 2024

Leaf offering comprised of 48,171 packages. Better teas were mostly firm. Others were irregular. Leaf withdrawals stood at 37% as against 43% last week.

LEAF: Good brokenes were generally about firm on last. Mediums were barely steady. Lower types met with fair withdrawals as did the Northern brokenes. Selective best lines sold between Tk.246/- to Tk.319/-. Northern brokenes fetched between Tk.160/- to Tk.172/-.

Cleaner well made fannings sold at around last levels. Mediums occasionally eased by Tk. 2/3. Plain types met with fair withdrawals. Selective best lines ranged between Tk.243/- to Tk.285/-. Northern fannings ranged between Tk.160/- to Tk.168/-.

DUST: 10,290 packages were on offer. Cleaner well made dust were a firm market. Others eased. Demand slackened towards close and prices eased.

SUPPLEMENTS+E-AUCTION: 3,357 packages were on offer. 39% sold and 61% remained unsold.

Q U O T A T I O N S	
B R O K E N S	F A N N I N G S
BEST : 227.00 - 245.00	BEST : 223.00 - 240.00
GOOD : 206.00 - 226.00	GOOD : 205.00 - 222.00
MEDIUM : 175.00 - 205.00	MEDIUM : 180.00 - 204.00
PLAIN : 160.00 - 184.00	PLAIN : 160.00 - 179.00
Northern: 160.00 - 172.00	Northern: 160.00 - 168.00

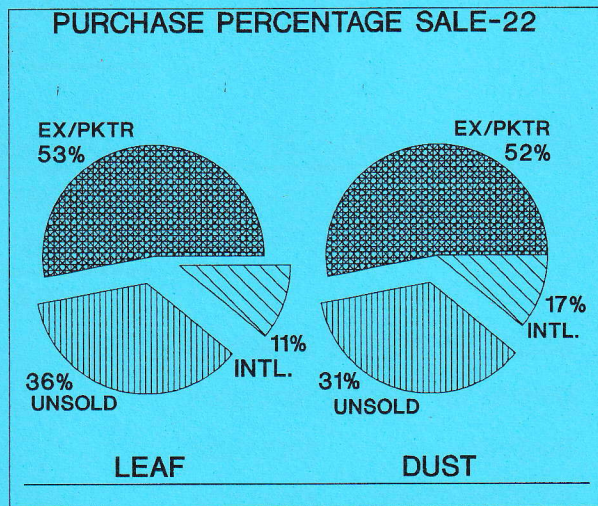
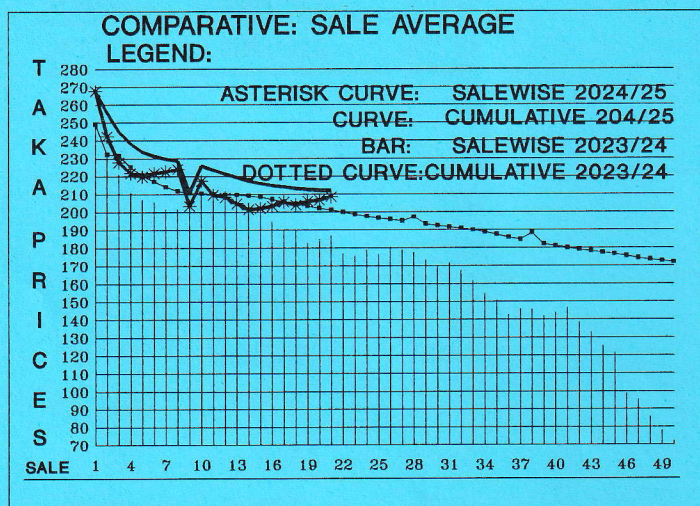

SALE NO:- Sale 23 will be held on October 14, 2024 at 8:30 A.M. in Chattogram. Total offerings will comprise of 55,295 packages leaf and 12,545 packages dust.

Our Catalogue: Sale no. 22 Avg. Tk.217.86, sold 85.40% .

COMMENTS: Better teas with satisfactory liquors continued to sell well at about firm rates. Others were little irregular. Bangladesh crop shows a deficit of 4.4 million Kg. till the end of July. It is expected that by year end crop will decline by around 9 million Kg. Better teas are therefore expected to remain firm to dearet.

UNITY BROKERS LTD, "PROGRESSIVE TOWER" (5TH FLOOR)1837,SK.MUJIB ROAD CTG.
 WE GIVE BELOW THE COMPARATIVE AVERAGE PRICES OF BANGLADESH TEAS SOLD
 IN CHITTAGONG AUCTION SALE NO. 21

SALE NO : CATEGORY	2024/2025 QTY.IN KGS	AVG/TK TAKA	2023/2024 QTY.IN KGS	AVG/TK TAKA	'+ OR - TAKA
UP TO SALE NO. 20 (CTC)	32694363.3	212.28	35336000.5	202.15	+ 10.13
SALE NO : 21 (CTC)	2158882.2	208.60	2140287.7	186.99	+ 21.61
UP TO SALE NO. 21 (CTC)	34853245.5	212.05	37476288.2	201.28	+ 10.77

AVERAGE PRICE SALE NO.21	CATEGORY	PACKAGES	KILGRAM	AVG/TK
	LEAF	34,217	1708449.8	206.86
	DUST	9,018	450432.4	215.23
	TOTAL	43,235	2158882.2	208.60
GREEN TEA SEASON 2024/2025		14	537.8	454.61
OTHERS TEA SEASON 2024/2025		0	0.0	0
SEASON - - - - - 2023/2024		17	849.0	120.00
A/C.CONCERNED - - 2023/2024		10	499.0	188.00
	GRAND TOTAL	43276	2160768.0	208.63

BUYER' S PURCHASE	CATEGORY	PACKAGES	KILGRAM	AVG/TK
	EXPORT	0	0	0.00%
	INTERNAL	43276	2160768.0	100.00%
	GRAND TOTAL	43276	2160768.0	100.00%

UP TO SALE NO. 21	CATEGORY	PACKAGES	KILGRAM	AVG/TK
	LEAF	550697	27491729.7	208.66
	DUST	147395	7361515.8	224.69
	TOTAL	698092	34853245.5	212.05
GREEN TEA SEASON 2024/2025		80	1920.4	817.83
OTHERS TEA SEASON 2024/2025		12	317.0	1017.44
SEASON - - - - - 2023/2024		5523	275483.5	120.11
A/C.CONCERNED - - 2023/2024		160	7996.0	128.70
	GRAND TOTAL	703867	35138962.4	211.35

BUYER' S PURCHASE	CATEGORY	PACKAGES	KILGRAM	AVG/TK
	EXPORT	140	6992.0	0.02%
	INTERNAL	703727	35131970.4	99.98%
	GRAND TOTAL	703867	35138962.4	100.00%

Top Prices Realized In Our Catalogue In Sale No. 22

CATEGORY	GARDEN	GRADE	PRICE TK.	PKGS	BUYER	EXP/INT
BROKS(C)	AMTALI	GBOP(S)(C)(BT-2)	357.00	10	ALIF	"
FNGS(C)	AMTALI	GOF(S)(C)(BT-2)	*305.00	10	PA	"
DMPF (C)	AMTALI	DMPF (S)(C)(BT-2)	*303.00	10	IMAM	"
DMPF (C)	DEANSTON	DM (C) (BT-2)	*221.00	20	AKT	"
RD(C)	KEDARPUR	RD(C)(BT-1)	290.00	10	AFTAB	"
DUST(C)	KEDARPUR	DUST(C)(BT-1)	305.00	10	SHAWON	"
PD(C)	CLEVEDON	PD(C)	234.00	10	POP D.	"
CD(C)	RUTHNA	CD(C)	282.00	10	ALAMIN	"

BROKS	AMTALI	BOP(S)	*319.00	10	ALAMIN	"
FNGS	AMTALI	GOF(S)/OF(S)	*285.00	20	IMAM/AKT	"
DMPF	PHULBARI	DMPF	*222.00	20	LIPTON/NIJHUM	"
DMPF	DARAGAON	DM	220.00	30	ISP/MEGHNA	"
RD	GHAZIPORE	RD	218.00	10	ISPAHANI	"
DUST	DARAGAON	DUST	*257.00	20	LC	"
PD	AMTALI	PD (S)	247.00	10	ALAMIN	"
CD	DARAGAON	CD	240.00	50	ISP/TK/MEGHNA/ SHAWON/PABNA	"

*TOP PRICES OF THE SALE.

The culture and preparation of tea

In Japan, the year after thinning out the lines of seedings, the shaping of the bush is begun. At the first pruning, the plants are cut evenly to about 12 in. high and thereafter, for growth is cut back to 4 in. In this way a compound bush 30 to 36 in. high trimmed at 9th the close of the year, and the twigs and old leaves so produced are made into coarse tea or used to make brick tea. At intervals of five to ten years in others, the bushes are rejuvenated by heavy cutting back. The mature bush consists of a clump of gnarled, single-stemmed plants, each branching to fill up its own are in the dome-shaped plucking surface which extends from the crown of the hedge down to the soil. With the Assam type of bush and style of planting the problem is different. A single plant has to be dealt with which in its natural state would form a conical tree 15 to 30 ft. high. For the convenience of plucking this must be kept to a height of about 3 ft., and for the plucking surface to meet its neighbouring bushes.

		2024	2023	
Bangladesh	July	35.7	40.1	- 4.4
North India	July	428.5	500.2	- 71.7
South India	July	122.3	134.7	- 12.4
Sri Lanka	July	150.2	154.8	- 4.6
Kenya	May	278.1	225.5	+52.6
Malawi	June	33.4	30.5	+ 2.9
Tanzania	March	6.8	8.5	- 1.7
Rwanda	June	24.6	22.9	+ 1.7
Total:		1079.6	1117.2	- 37.6